Home On The Range

www.jaybuckey.com

Dr Brewster M Higley
Written circa 1870's
Arrangement by Jay Buckey

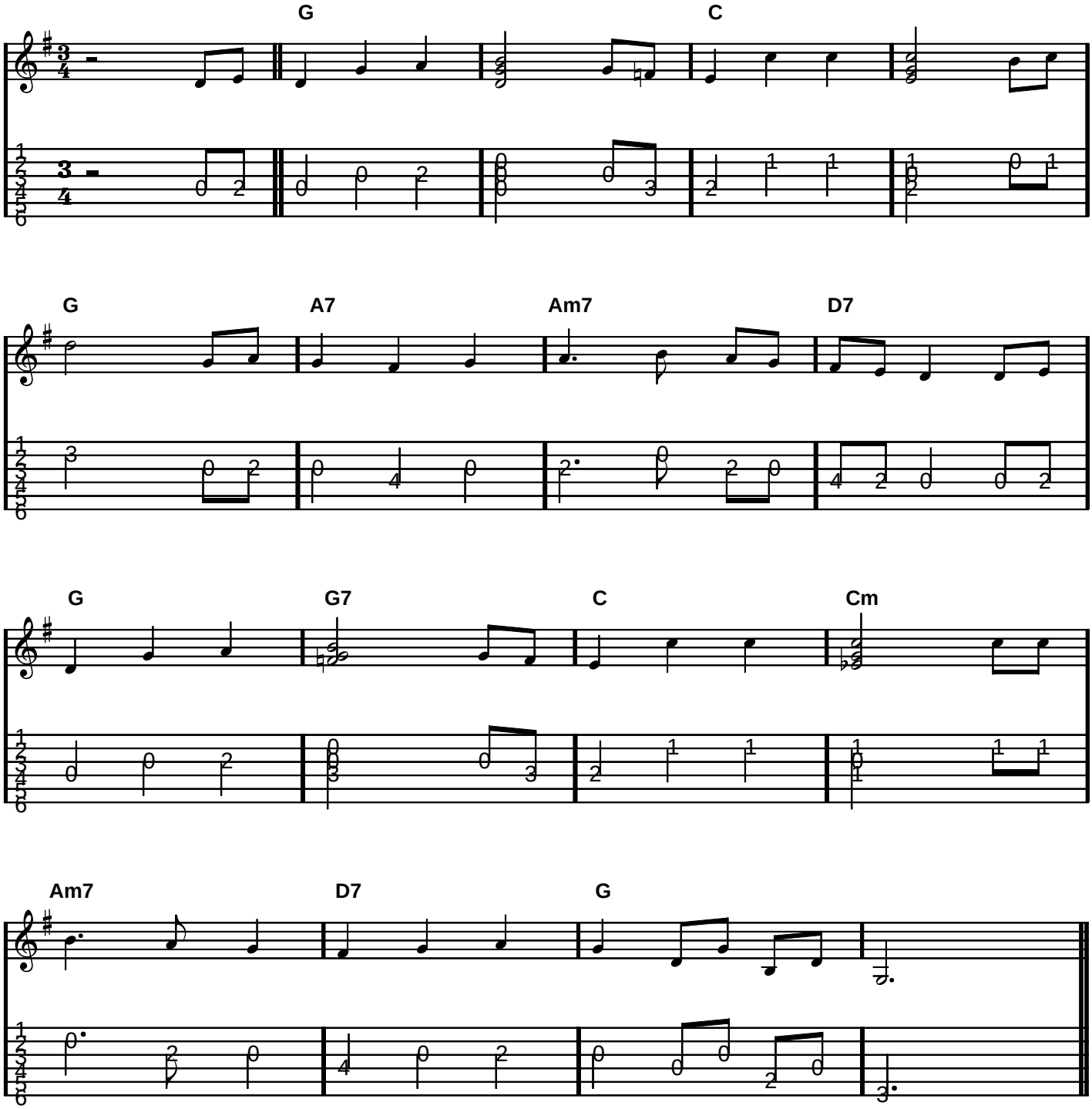

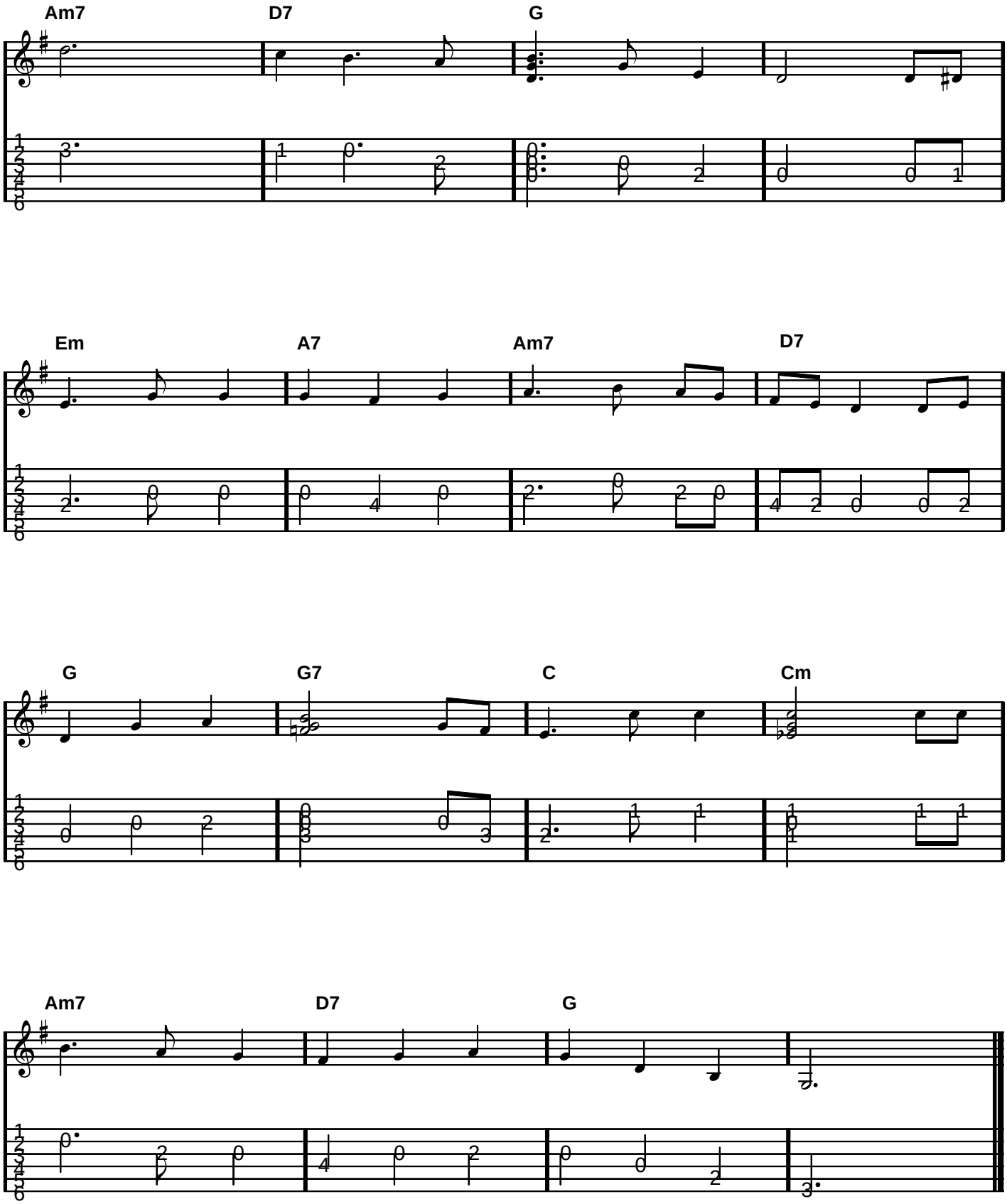
Am7
D7
G
Em
A7
Am7
D7
G
G7
C
Cm
Am7
D7
G