Church in the Wildwood

www.jaybuckey.com
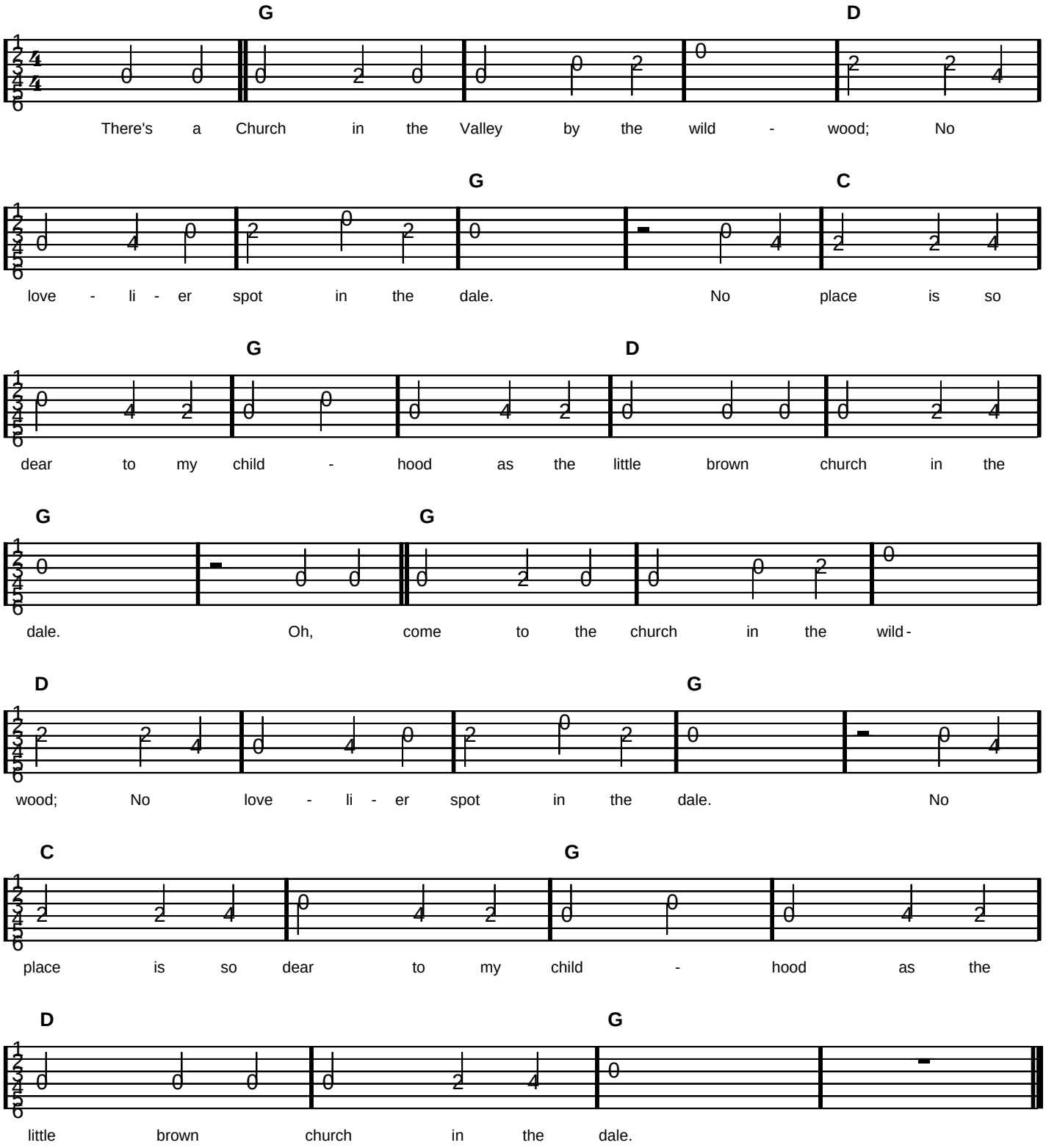
Dr William S Pitts (c. 1857)
Arrangement by Jay Buckey